

Patient report

Bio-Rad DATE: 09/09/2019
D-10 TIME: 03:46 PM
S/N: #DJ4I016123 Software version: 4.30-2
Sample ID: 10543819
Injection date 09/09/2019 02:44 PM
Injection #: 12 Method: HbA1c
Rack #: --- Rack position: 1

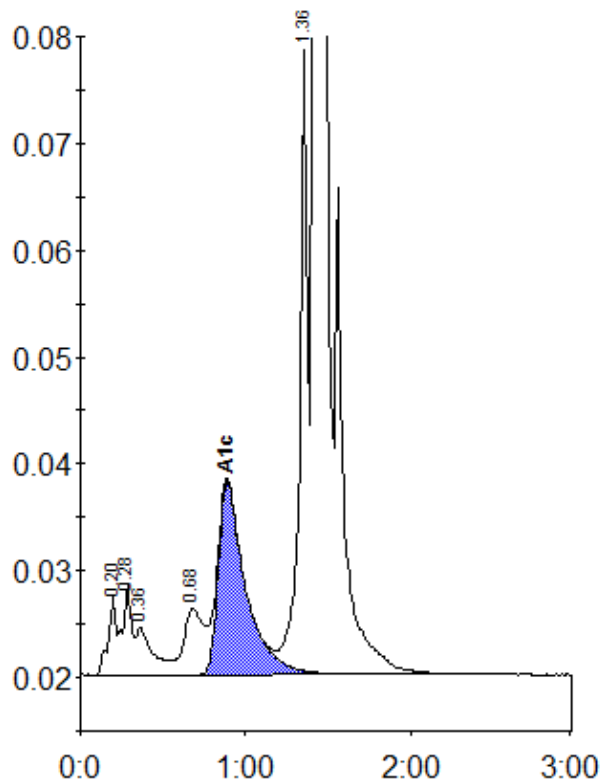

Peak table - ID: 10543819

Peak	R.time	Height	Area	Area %
A1a	0.20	7397	24729	0.9
A1b	0.28	8279	32404	1.2
Unknown	0.36	4426	31035	1.2
LA1c/CHb-1	0.68	6171	52412	2.0
A1c	0.89	18042	208365	10.1
P3	1.36	58472	195565	7.3
A0	1.42	679708	2142639	79.7
Total Area:		2687149		

Concentration:	%
A1c	10.1